

WILLOW CREEK ESTATES FILING NO. 2

A RE-PLAT OF LOTS 1 THRU 25 AND 126 THRU 143, WILLOW CREEK ESTATES
 LOCATED IN SECTION 21 AND 28, TOWNSHIP 19 SOUTH, RANGE 69 WEST OF THE 6TH P.M.
 CITY OF FLORENCE, FREMONT COUNTY, COLORADO

FINAL PLAT

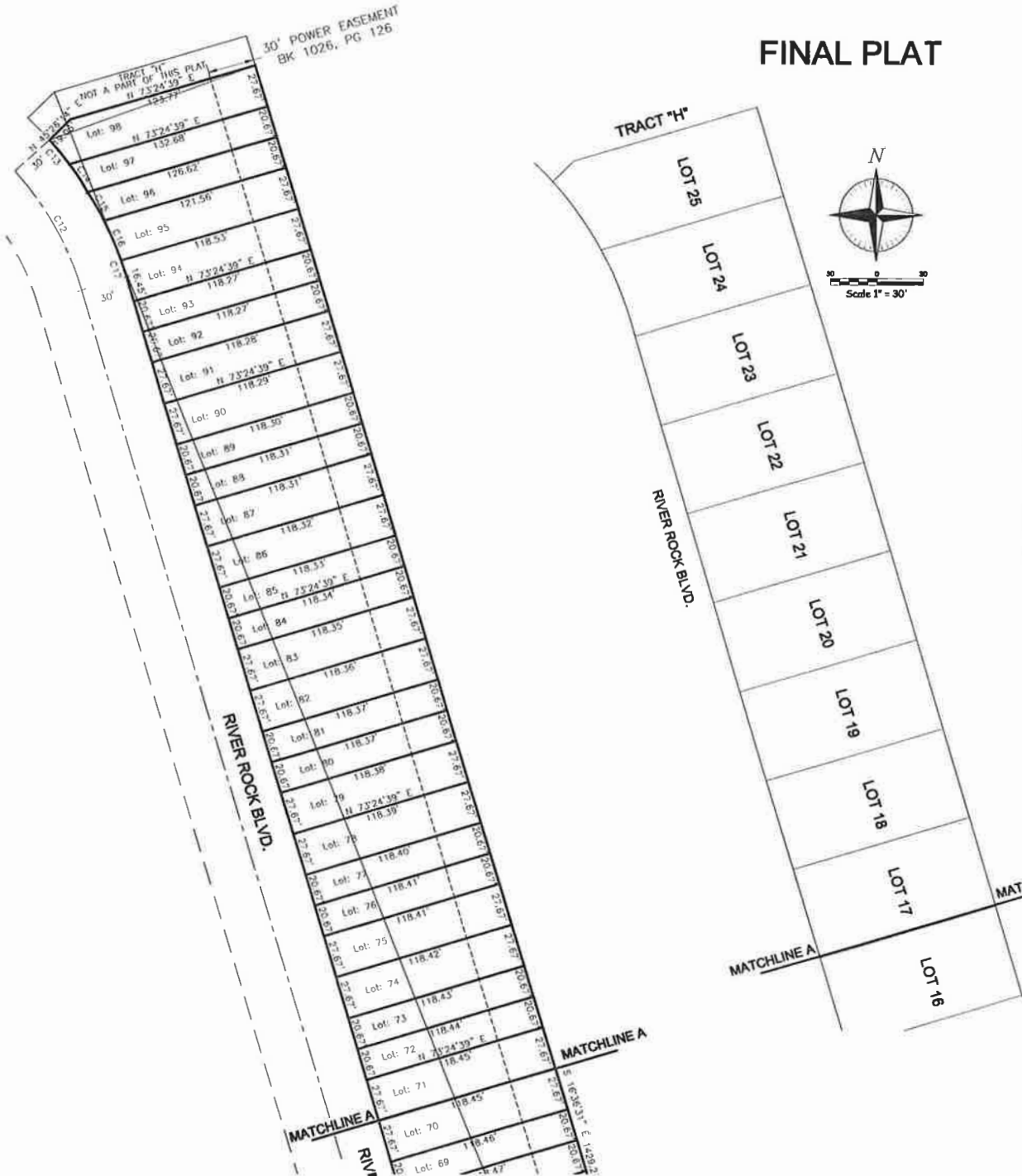

CORNERSTONE
 LAND SURVEYING, L.L.C.
 1022 PHAY AVE
 CANON CITY, COLORADO 81212
 719-275-8881

JOB NO. WILLOWCREEK 2-15-2023

NOTICE
 ACCORDING TO E.R.S. 13-80-101, YOU MUST CONVEY ANY LEGAL ACTION BASED UPON ANY
 DEFECT IN THIS SURVEY WITHIN THREE YEARS AFTER YOU FIRST OCCUR OR SUCH DEFECT, IN NO
 EVENT MAY ANY ACTION BASED UPON ANY DEFECT IN THIS SURVEY BE COMMENCED MORE THAN
 TEN YEARS FROM THE DATE OF THE CERTIFICATE SIGNING HEREON.